

LAND-MARK SURVEYING

Mark L. Miritz

Wisconsin Registered Land Surveyor S-2582

N9330 Knuteson Drive
Whitewater, WI 53190
Phone: (262) 495-3284
FAX: (262) 495-8421
LAND-MARKSURVEYING.COM

PLAT OF SURVEY

LOT 39 OF BUENA VISTA SUBDIVISION, A SUBDIVISION
LOCATED IN SECTIONS 11 AND 14, TOWN 1 NORTH, RANGE 16
EAST, VILLAGE OF FONTANA, WALWORTH COUNTY, WISCONSIN.

OWNERS: ROBERT C. CHANSON
JEAN CHANSON
340 HOME AVENUE
FONTANA, WI. 53125

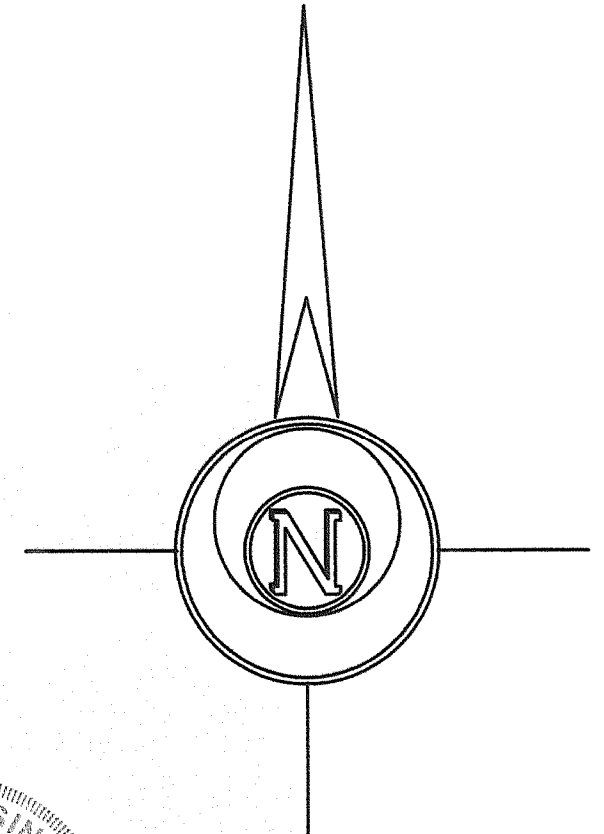
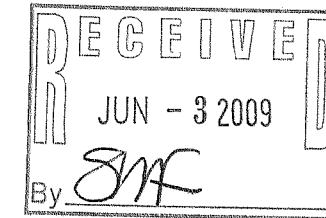

SCALE: 1 INCH = 15 FEET

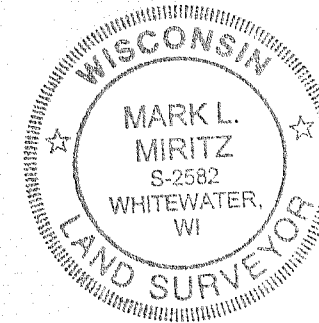

LEGEND

- FOUND IRON PIPE
- FOUND IRON ROD
- RECORDED AS DIMENSION
- EXISTING FENCE

"I hereby certify that the above described property has been surveyed by me or under my direction and that the above map is a true representation thereof and shows the size and location of the property, its exterior boundaries, the location of all visible structures and dimensions of all principal buildings thereon, boundary fences, apparent easements, roadways and visible encroachments, if any."
"This survey is made for the use of the present owners of the property, and also those who purchase, mortgage, or guarantee the title thereto within one year from date hereof."

Mark L. Miritz
MARK L. MIRITZ
WISCONSIN REGISTERED
LAND SURVEYOR S-2582

DATE: MARCH 12, 2009 JOB NO. 09.302

LOT 40

LOWEST GROUND ELEVATION
ADJACENT TO EXISTING RESIDENCE 810.4'

MAXIMUM BUILDING HEIGHT 35.0'

MAXIMUM ROOF PEAK ELEVATION 845.4'

LOFT ADDITION ROOF PEAK ELEVATION "AS BUILT" 839.8'

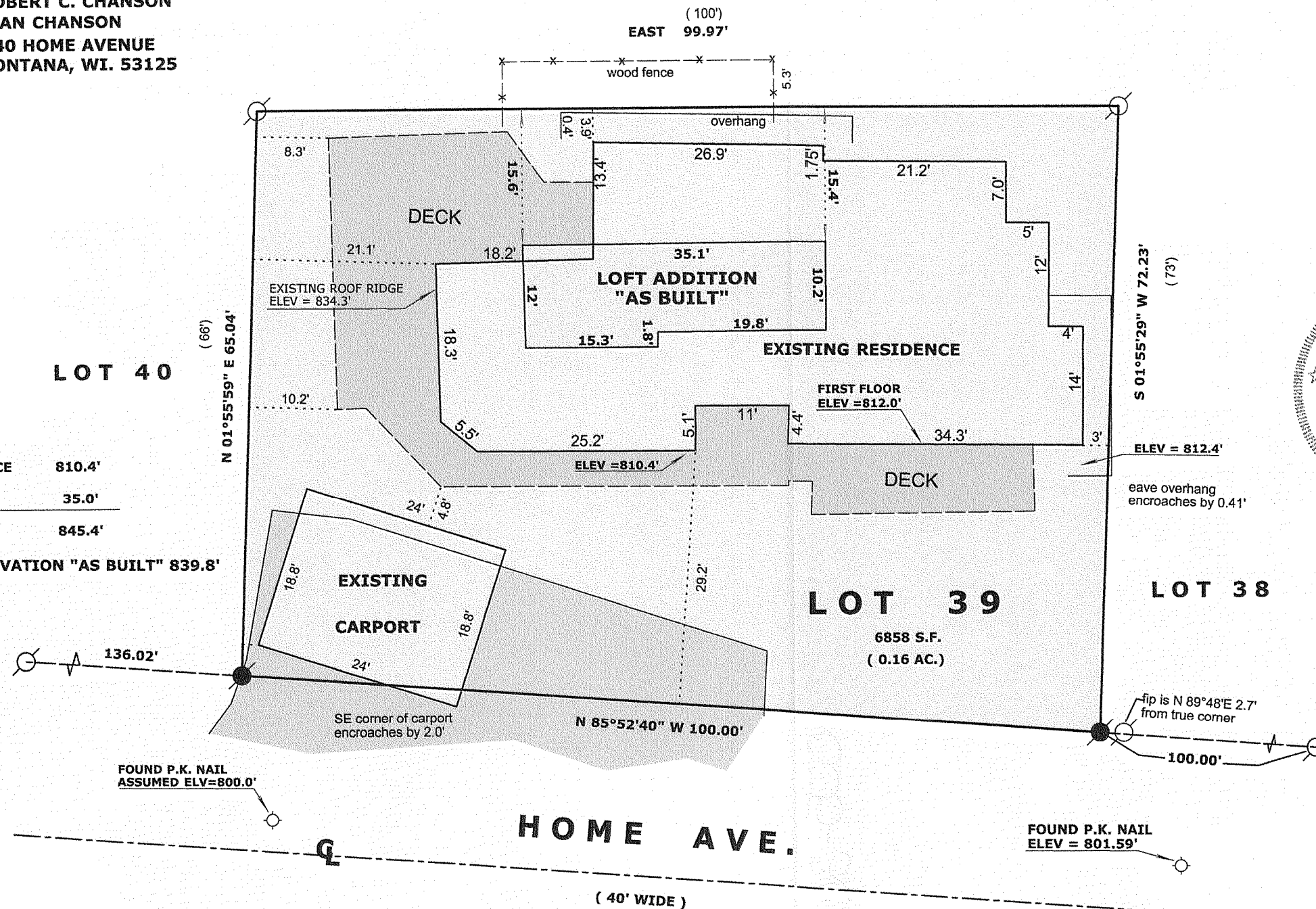

REVISED MAY 16, 2009 TO SHOW ADDITION "AS BUILT"

SBV-27

005-2653